

DOOR SCHEDULE

DOOR NO. IN PLAN	DOOR SIZE IN INCHES (WxH)	SWING	DESCRIPTION	WINDOW NO. IN PLAN	WINDOW SIZE		TYPE OF HINGE	WINDOW NO. FROM CATALOGUE ANDERSEN 400 SERIES
					DESCRIPTION	R.O. (WxH)		
1 101	6'0" x 6'8"	DOUBLE	PATIO INSWING LH ACTIVE	1 101	CASEMENT	2'4 1/2" x 5'0 3/8"	RIGHT	CW15
2 102	2'6" x 6'8"	LH	BATH - EXTERIOR SLAB	2 102	TRANSOM	72 x 18	RIGHT	AR61 - OVER FRONT ENTRY DOOR
3 103	2'6" x 6'8"	LH	KITCHEN - GLASS PANEL EXTERIOR	3 103	DELETE	DELETE	DELETE	DELETE
4 104	6'0" x 6'8"	DOUBLE	SITTING - PATIO INSWING RH ACTIVE	4 104	CASEMENT	1'5 1/2" x 4'5 3/8"	RIGHT	MBEDROOM BAY - CR145
5 105	2'8" x 6'8"		DINING - OPENING ONLY - NO CASING	5 105	FIXED	3'0 1/2" x 4'5 3/8"	COMPOSITE	MBEDROOM BAY - P3045
6 106	3'6" x 6'8"		DITTO	6 106	CASEMENT	1'5 1/2" x 4'5 3/8"	LEFT	MBEDROOM BAY - CR145
7 107	1'10" x 6'8"	LH	COATS - INTERIOR SLAB	7 107	AWNING	2'0 8/8" x 4'0 1/2"	TOP	A251 (VENTING)
8 108	2'8" x 6'8"		HALL - OPENING ONLY - NO CASING	8 108	FIXED	2'0 8/8" x 4'0 1/2"	FIXED	CUSTOM ANDERSON - 23 S.F.
9 109	3'6" x 6'8"	R.H	LAUNDRY - INTERIOR SLAB	9 201	TRAPEZOID	6'0 8/8" x 3'5 3/8"	FIXED	CUSTOM ANDERSON - 8 S.F.
10 110	AS IS			10 202	TRAPEZOID	2'0 8/8" x 4'0 1/2"	FIXED	CUSTOM ANDERSON - 8 S.F.
11 111	2'10" x 6'8"	RH	MBEDROOM - INTERIOR SLAB	11 203	AWNING	2' x 2'	FIXED	A21
12 112	1'6" x 6'8"	LH	LINEN - INTERIOR SLAB	10 204	AWNING	2' x 2'	FIXED	A21
13 113	6'0" x 6'8"	DOUBLE	MCLOSET - INTERIOR SLABS	10 205	AWNING	2' x 2'	FIXED	A21
14 114	2'4" x 6'8"	SLIDING	MBATH - INTERIOR SLAB	10 206	SKYLIGHT	2' x 2'	FIXED	
15 115	2'4" x 6'8"	SLIDING	MBATH - INTERIOR SLAB	10 207	SKYLIGHT	2' x 2'	FIXED	
16 116	2'2" x 6'8"	SLIDING	TOILET ROOM - INTERIOR SLAB	10 208	SKYLIGHT	2' x 2'	FIXED	
				10 209	TRAPEZOID	4' x 4' x 5'	FIXED	CUSTOM ANDERSON - 17 S.F.
				10 210	TRAPEZOID	4' x 3' x 4'	FIXED	CUSTOM ANDERSON - 12 S.F.

WINDOW SCHEDULE

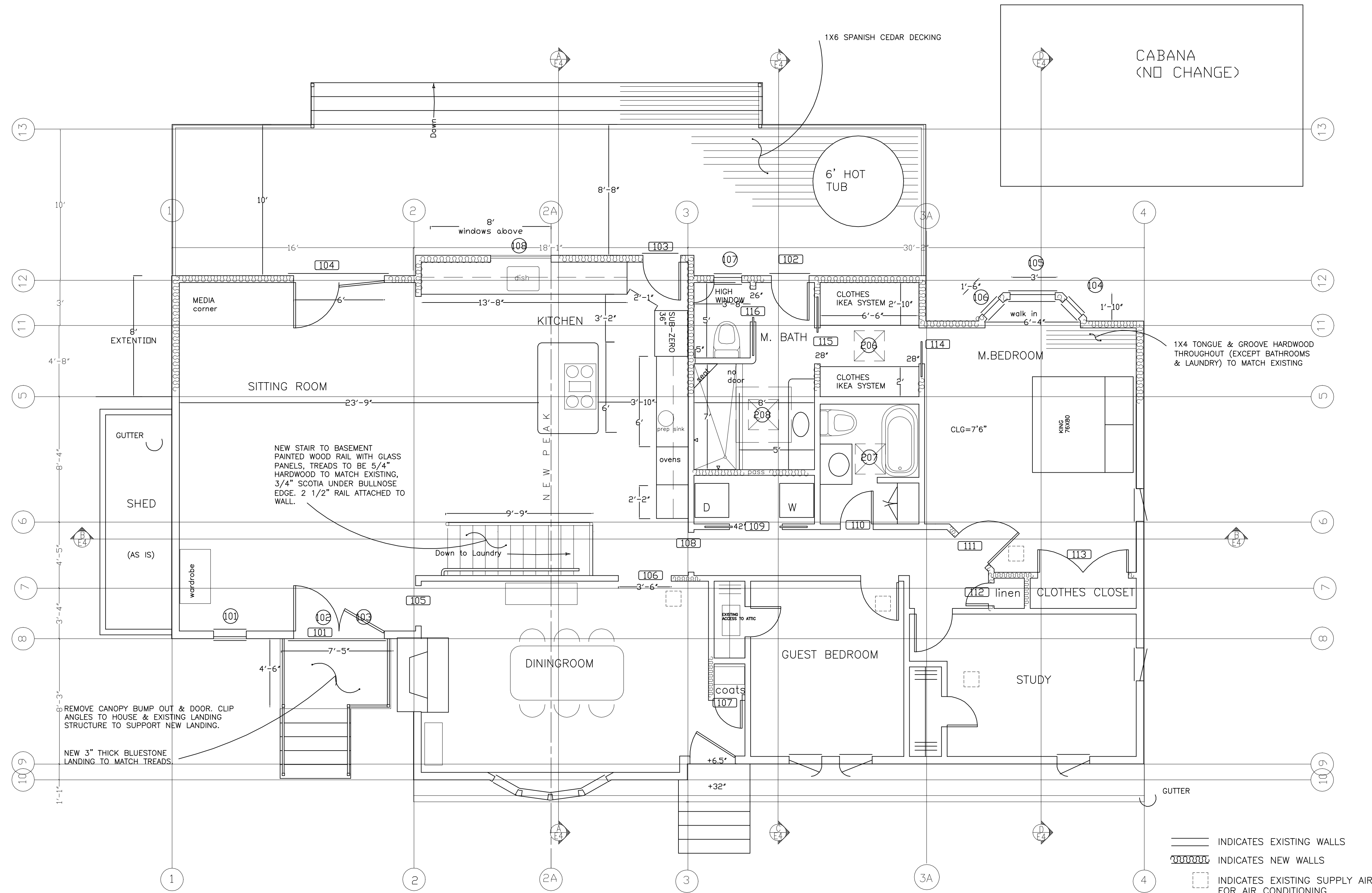

PROPOSED
FIRST FLOOR PLAN



- INDICATES EXISTING WALLS
- ▬▬▬▬▬▬ INDICATES NEW WALLS
- INDICATES EXISTING SUPPLY AIR FOR AIR CONDITIONING
- INDICATES NEW SUPPLY AIR IN FLOOR FOR HEATING

KUNZ ASSOCIATES
38 GREENWICH PK
BOSTON, MA 02118
TEL: (617) 267-1482
FAX: (617) 425-0121

SUSAN & STEVEN SMEED
55 ESTEN ROAD
STOUGHTON, MA 02072